GEOMETRIC FUTURE

LOHAN

Obsidian black collides with the brand's orange and yellow colors, bringing out a calm and restrained aura!

Model 8

SIMPLE YET SUPERB

#

MINIMALIST DESIGN, SIMPLE AND EXTRAORDINARY

///

Minimalist
Minimalist Design

Full ventilation on three sides
Excellent Heat Dissipation

220mm
Support longer PSU

3.5x
Space for Side-mounted Graphics Cards

420/360
Superb Water-cooler Compatibility

400mm
Support 30 Series Graphics Cards

170mm
Lots of Space for CPU Cooler

SSI-EEB
12"X13"
Support SSI-EEB Motherboard

#

LUXURY MATERIALS

///

01 *1.0mm steel plate makes the whole case indestructible!*

02 *Two-sided 4mm tempered glass showcases the colorful moments!*

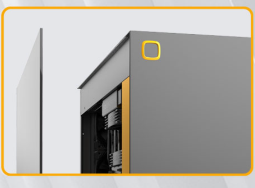

03

IO panel cut out by carbide drill, craftsmanship in details!

OPTIMIZED VERTICAL AIR DUCT NO OVERHEATING

Three fans positioned at the bottom + large removable and washable magnetic filters!

Fast air intake, no dust!

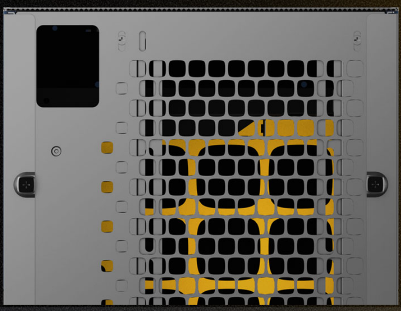

Logo shaped ventilation holes in the rear panel for 120 – 420mm radiators!

100% large transparent top panel fully covered with removable and washable iron mesh for efficient heat dissipation!

DUAL 360 WATER COOLING MECHANISMS WITH REAR PANEL SUPPORT UP TO 420MM RADIATORS!

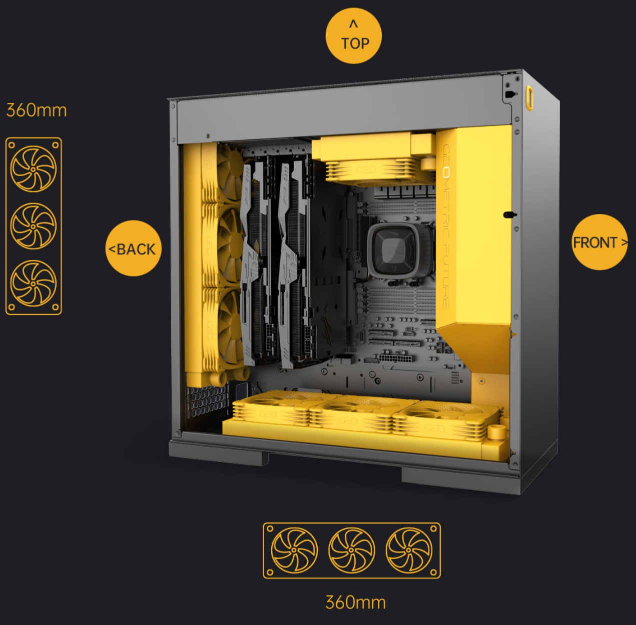

120

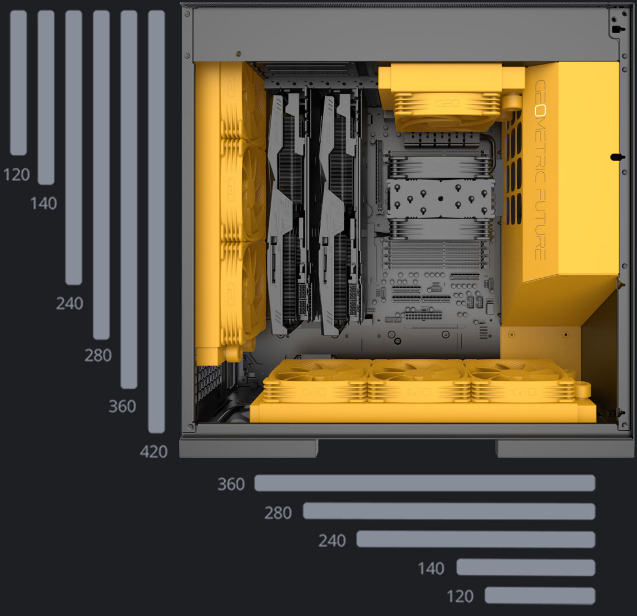

Fan and radiator installation options
(please check the product spec sheet for sizes)

SPECIFICATION

Model	8
Case Type	Mid Tower
Material	Steel T1.0， Tempered Glass T4.0
Product Dimension (H x W x D)	500 x 230 x 500 mm 19.7” x 9.1” x 19.7”
Drive Bay	Max：6 x 3.5”/2.5“ tray
M/B Form Factor	E-ATX（12” x 13”）, ATX , Micro - ATX , Mini - ITX
Power Supply	PSII：ATX 12V（Length < 220 mm）
I/O Ports	USB 3.0 x 2 , USB 2.0 x 2 , HD Audio（CTIA-SPK/MIC)
Expansion Slots (Maximum Space）	PCI-E x 7：Length <400mm（No Cooling of bottom） Width <175mm Lateral PCI-E x 3：Length <412mm（No Cooling of bottom） Width <150mm(CPU cooling height<105mm) Height<65mm
Thermal Solution	Top：120mm Fan x 1 120mm Radiator Rear： 120/140mm Fan x 3 420mm Radiator (Length <470mm / Thickness < 55mm) 360/280mm Radiator (Length <400mm / Thickness < 65mm) Bottom：120/140mm Fan x 3 360/280mm Radiator (Length < 485mm)
CPU Heatsink	Height <170mm

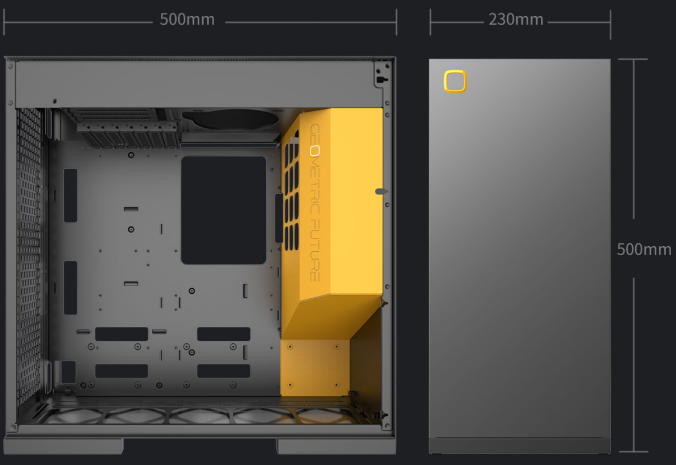

There may be deviation between the standard parameters
of the case and the actual values!

***Tempered Glass, Please Be Gentle!**

TOP-MOUNTED IO EXPANSION PORTS FOR CONVENIENT USE

TOP-MOUNTED IO EXPANSION PORTS AT YOUR FINGERTIPS

2-in-1 headphone/microphone jack, plug and play!

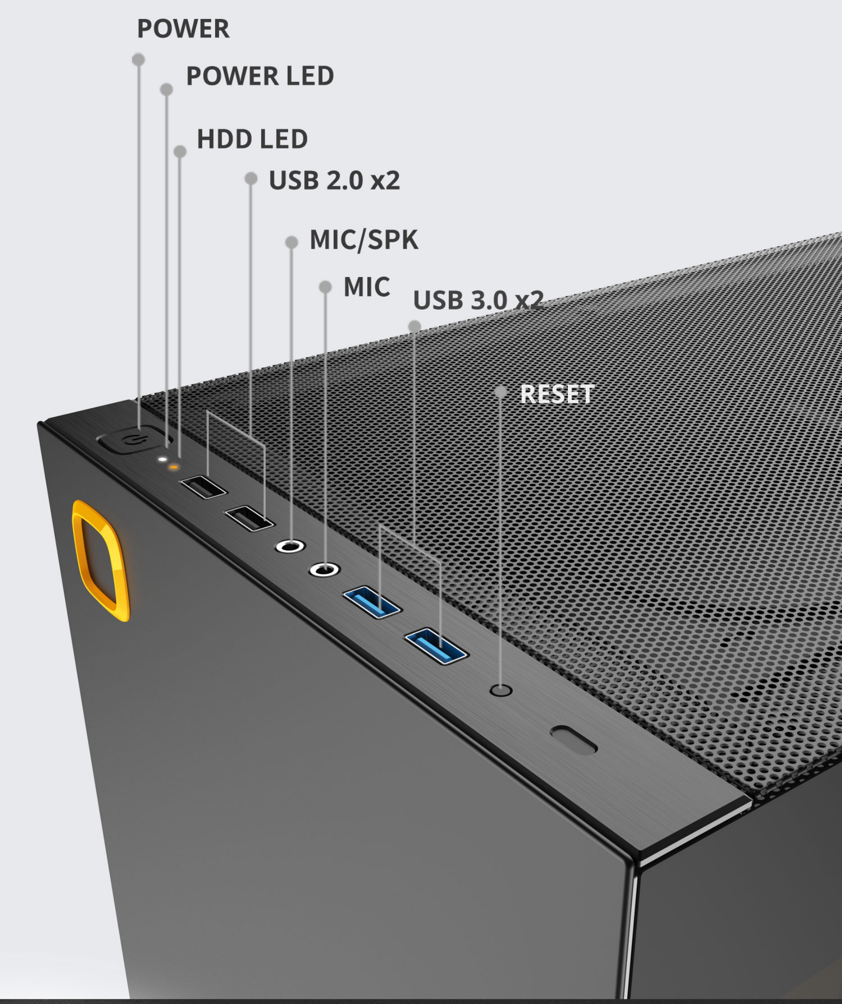
POWER
POWER LED
HDD LED
USB 2.0 x2
MIC/SPK
MIC
USB 3.0 x2
RESET

Type – C
USB3.1 Gen .2

The case is equipped with usb3.1 type-c port, with transmission speed up to 10gbps

10Gbps

HIGH COMPATIBILITY FOR HARDWARE UPGRADE

EXCELLENT COMPATIBILITY FOR ALL YOUR NEEDS!

Full tower compatibility, support the motherboard of SSI-EEB and lower specifications.

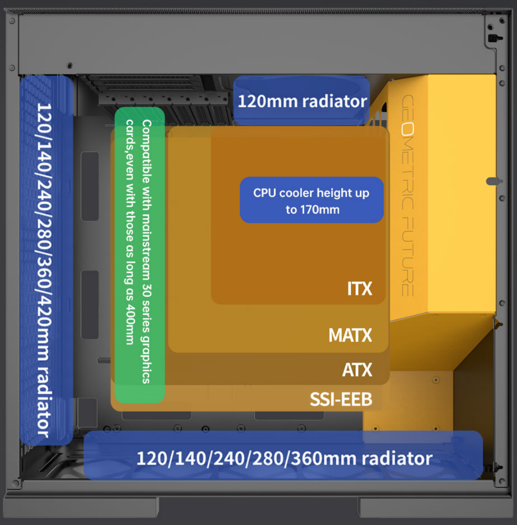
120/140/240/280/360/420mm radiator
Compatible with mainstream 30 series graphics cards,even with those as long as 400mm
120mm radiator
CPU cooler height up to 170mm
GEOMETRIC FUTURE
ITX
MATX
ATX
SSI-EEB
120/140/240/280/360mm radiator

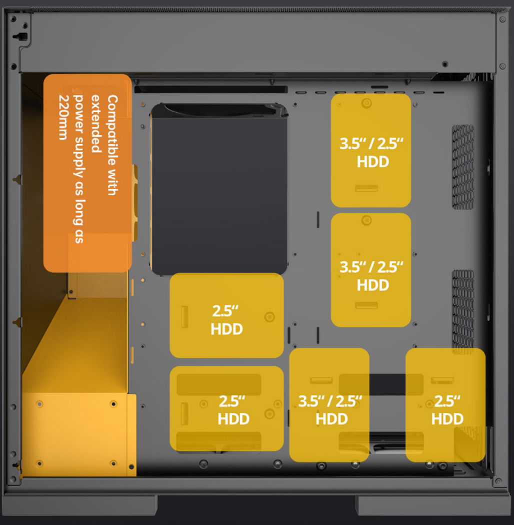
Compatible with extended power supply as long as 220mm
3.5" / 2.5" HDD
3.5" / 2.5" HDD
2.5" HDD
2.5" HDD
3.5" / 2.5" HDD
2.5" HDD

Six 2.5" to 3.5" HDD brackets (2 are built-in, and can be expanded to six)

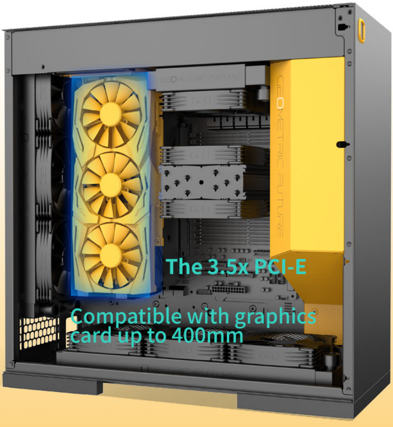
The 3.5x PCI-E
Compatible with graphics card up to 400mm

Fully compatible with RTX™ 30 series graphics cards

The 3.5x PCI-E slot width ensures the air intake of the side-mounted graphics card

CPU COOLER HEIGHT UP TO 170MM

170mm

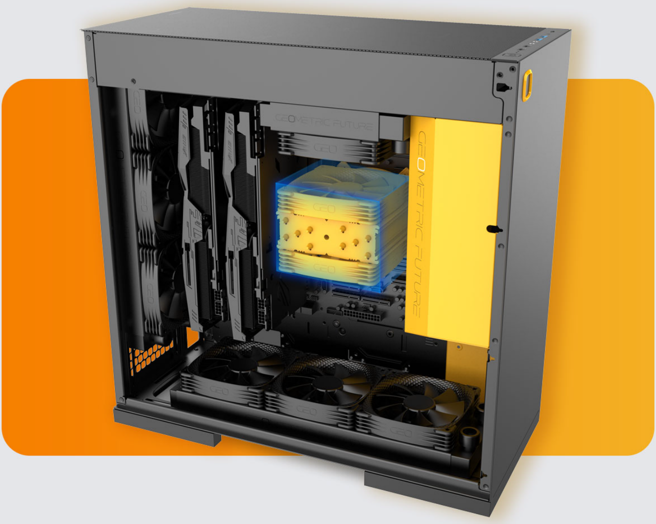

THE U-SHAPED LINES ARE DESIGNED TO STAND FIRMLY IN PLACE!

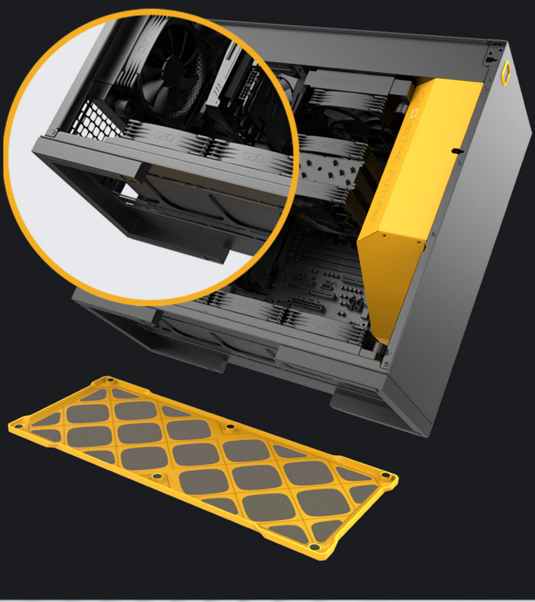

AMPLE CABLE ROUTING SPACE, WITH BACK CABLE WIDTH OF

29mm