MODEL 6 | RAPHAEL

Insight into the Future & Infinite Geometric Reverie

BEAUTIFUL AND EFFICIENT IN HEAT DISSIPATION| DOUBLE-SIDED PANORAMIC BLACK GLASS, SHINY YET RESTRAINED!



12"x11" Minimalist Design	Full ventilation on three sides Excellent Heat Dissipation	180mm Support Longer Power Cable
162mm Lots of Space for CPU Cooler	7 FANS Superb Water-cooler Compatibility	350mm Space for Side-mounted Graphics Cards

0.8mm STEEL PLATE MAKES THE WHOLE CASE INDESTRUCTIBLE!

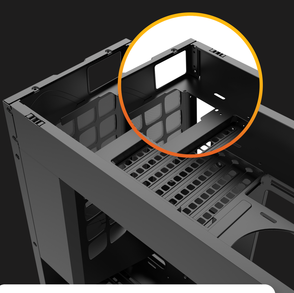

THREE-SIDED 4mm TEMPERED GLASS SHOWCASES THE COLORFUL MOMENTS!



THREE-SIDED TEMPERED GLASS/THE FRONT AND LEFT SIDES THE THICKNESS FOR DUAL-TEMPERED GLASS SIDE PANELS IS 4mm THE THICKNESS FOR THE FRONT PANEL GLASS IS 5mm



THREE-SIDED TEMPERED GLASS/THE RIGHT SIDE



THREE-SIDED TEMPERED GLASS/THE BACK SIDE

OPTIMIZED VERTICAL AIR DUCT, NO OVERHEATING!

THREE FANS POSITIONED AT THE FRONT PANEL WHICH MAKES THE SMOOTH AIR INTAKE AND AIR-OUT!

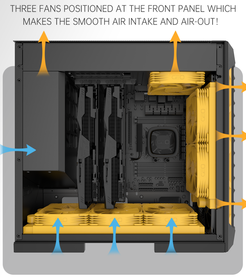

THREE FANS POSITIONED AT THE BOTTOM,LARGE REMOVABLE AND WASHABLE MAGNETIC FILTERS!SMOOTH AIR INTAKE,NO WORRY ABOUT DUST ACCUMULATION!



THE AIR IS OUT FROM THE REMOVABLE AND WASHABLE FULL MESH TOP COVER WHICH COULD TAKE AWAY THE HEAT OF THE WHOLE CHASSIS.

HIGH HARDWARE COMPATIBILITY!

Support the installation of E-ATX motherboards and the followings.

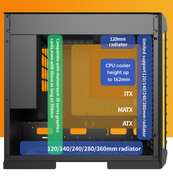

SUPPORT 305mmX280mm (12"X11") MOTHERBOARD

FULLY COMPATIBLE WITH 30 SERIES GRAPHICS CARDS OR GRAPHICS CARDS AS LONG AS 350mm, VERTICAL INSTALLATION IS SUPPORTED WITHOUT DEFORMATION.



CPU COOLER HEIGHT LIMIT UP TO 162mm, COMPATIBLE WITH MAINSTREAM COOLERS!



Fully compatible with mainstream CPU cooler

DUAL 360+240 WATER COOLER ENSURES HIGH PERFORMANCE!

Limited support depending on the memory-chip's height



Fans and Cpu coolers installation options
(Refer to the product specification for size restrictions)

INDEPENDENT POWER SUPPLY COMPARTMENT AS LONG AS 180mm!



AMPLE CABLE ROUTING SPACE, WITH BACK CABLE WIDTH OF 29mm!

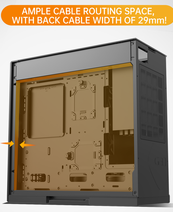

CONVENIENT TOP-MOUNTED IO EXPANSION PORTS

2-in-1 headphone/microphone jack, plug and play!

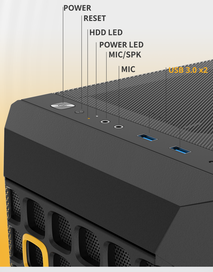

U-SHAPED STABLE FOOTSTAND ,LARGE REMOVABLE AND WASHABLE MAGNETIC FILTERS AT THE BOTTOM.

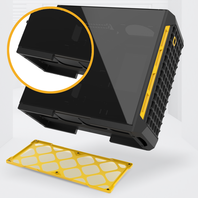

***Tempered Glass, Please Be Gentle!**

SPECIFICATION

Model	6
Case Type	Mid Tower
Material	Steel T0.8 , Tempered Glass T4.0
Product Dimension (H x W x D)	450 x 215 x 450 mm 17.7" x 8.5" x 17.7"
Drive Bay	Max : 4 x 3.5"/2.5" tray
M/B Form Factor	E-ATX（12" x 11"）, ATX , Micro - ATX , Mini - ITX
Power Supply	PSII：ATX 12V（Length < 180 mm）
I/O Ports	USB 3.0 x 2 , HD Audio , Type – C USB3.1 Gen .2 （optional）
Expansion Slots (Maximum Space)	PCI-E x 7：Length <350mm（No Cooling of bottom） / Width <165mm Lateral PCI-E x 3：Length <360mm（No Cooling of bottom） / Width <165mm / Height<54mm
Thermal Solution	Top： 120mm Fan x 1 120mm Radiator Front：120mm Fan x 3 / 140mm Fan x 2 240/280mm Radiator (Length < 361mm / Thickness is related to the height limit of the main board) Bottom：120/140mm Fan x 3 360/280mm Radiator (Length < 440mm)
CPU Heatsink	Height <162mm

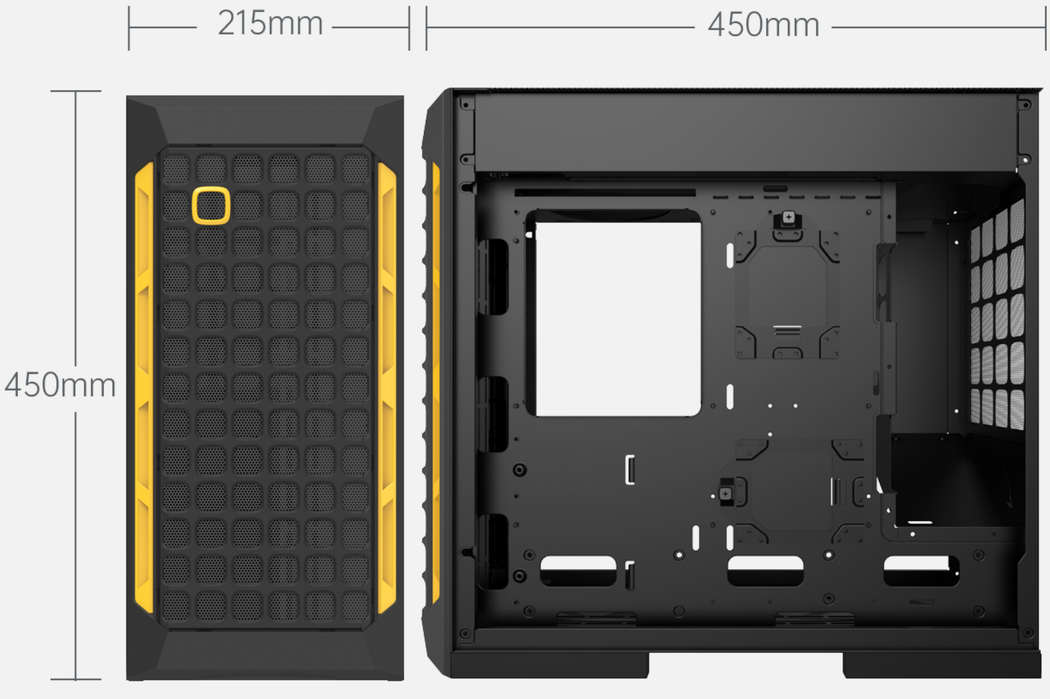

*There may be deviation between the standard parameters of the case and the actual values!