GEOMETRIC FUTURE
SIMPLIFY YOUR FUTURE

JUNIOR
ESKIMO
Neon 36

360mm LIQUID COOLER

Eskimo Junior NEON 36 W 360mm Liquid Cooler

Equipped with geometric future's
performance level Squama 2505 fan ,
easily get both performance and appearance.

Equipped with special make
Squama 2505W
series "Bucket" fans with excellent
cooling performance and low noises

The narrow and soft RGB aperture
is low-key and elegant
as you can see!

55*55mm large size heat conducting copper bottom.
High density and microchannel copper base could make the heat conduction of CPU more efficiently!

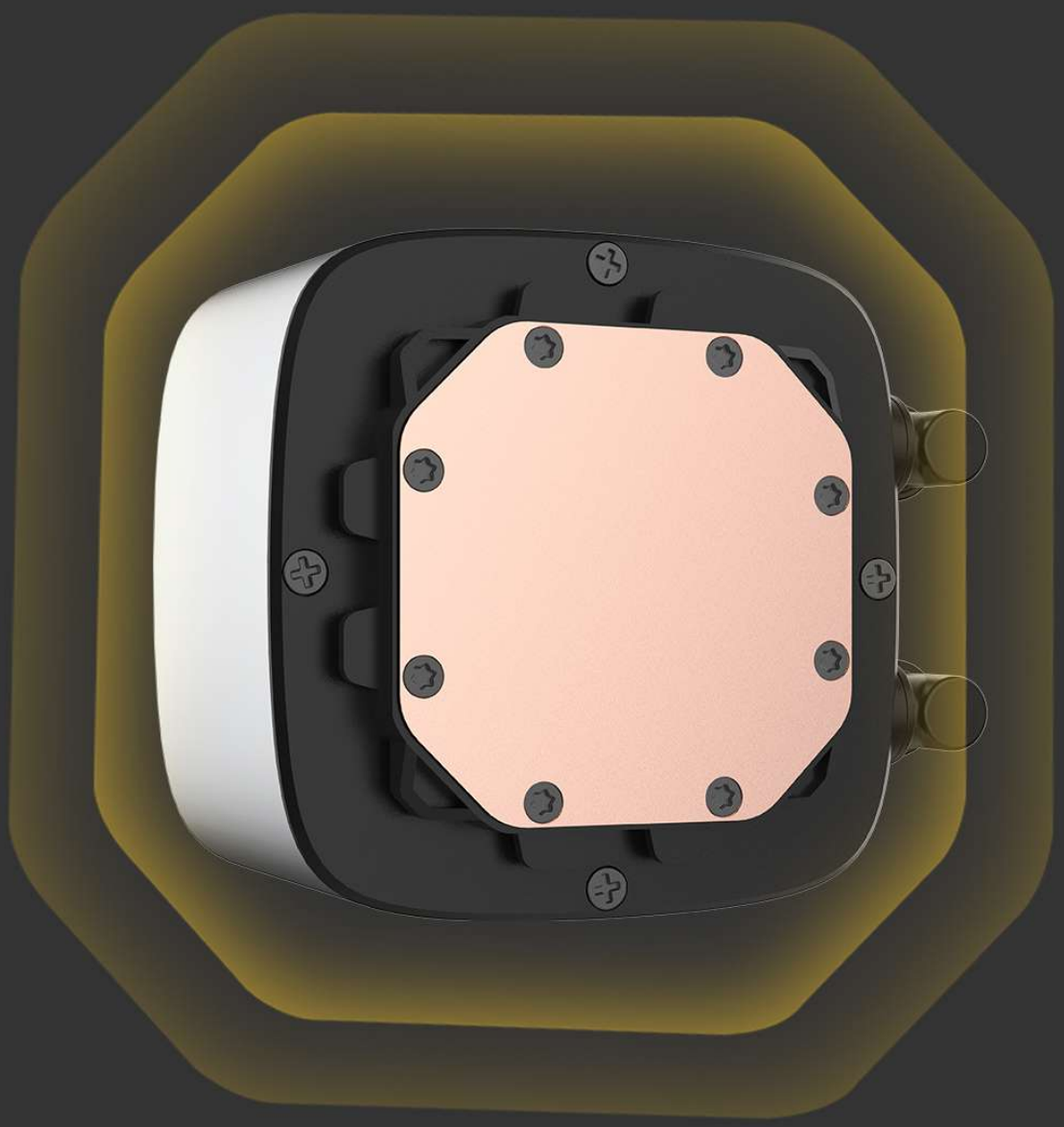

High density microchannel low resistance finssmooth heat conduction to make the CPU heat dissipation more efficiently

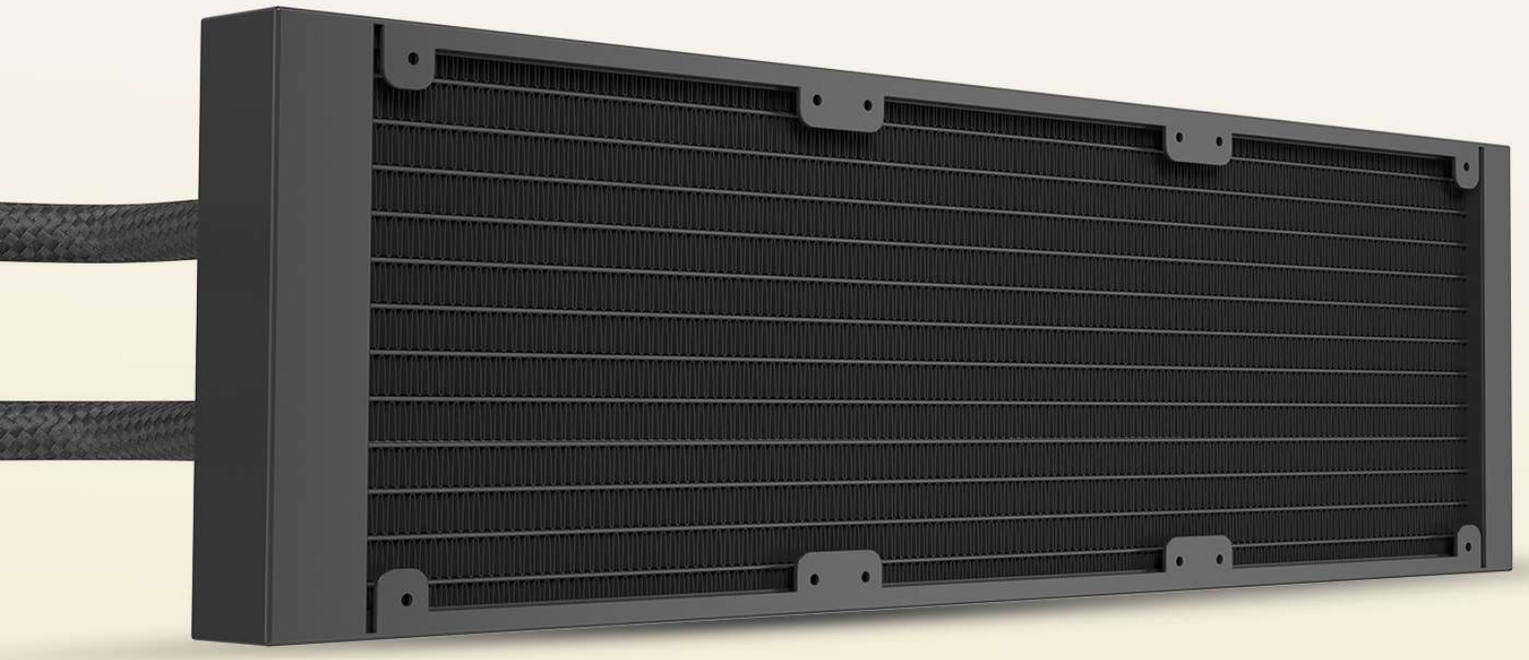

High density & low volatility rubber with Nylon braided sleeve to prolong the service life of the water-cooled tube.

High density & low volatility rubber with Nylon braided sleeve

Dual-platform fully compatible with CPU socket (including LGA1700), cover all the bases and install as you wish.

AMD Socket

INTELSocket

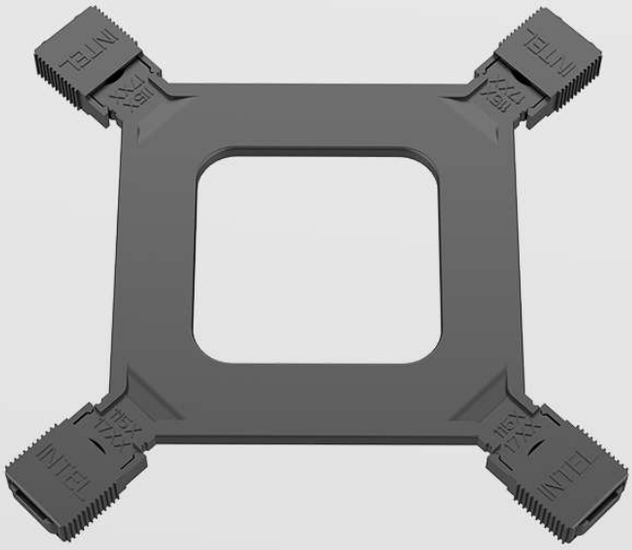

Backplate（including 1700）

Magnetic suction and multi-mode ARGB controller,the RGB vary according to your will,gracefully and freely!

Eskimo Junior NEON 36 Specification

Model	Eskimo Junior NEON 36
Water Block Dimensions(L*W*H)mm	78 x 78 x 53
Thermal Compound	Needle-cylinder type high thermal conductive silicone grease Xinyue7868
(INTEL) CPU SOCKET SUPPORT	Intel® LGA2066/2011V3/2011/1200/1156/1155/1151/1150/1700
(AMD) CPU SOCKET SUPPORT	AMD® AM3/AM3+/AM4/ TR4
Tubes Length	450
Tubes Material	Rubber with Nylon braided sleeve
LED Modes	Controller Built-in LED
Pump	Internal Pump
Pump Speed（+/-10% RPM）	2800
Bearing Type	Ceramic bearing
Noise Level（dBA）	< 30
Max.Flow（L/min）	1.4
Input Voltage（V）	12
Input Current(No Fan)(A)	0.25
Rated Power(No Fan)(W)	3
Mean Time Between Failure(h)	> 50000
Radiator	Square radiator
Dimensions(L*W*H)mm	397 x 120 x 27 mm
Enclosure Technics	Painting&printing
Materials	Aluminum
Connectors	Aluminum Pagoda-Shape Connectors

FAN	SQUAMA 2505B X3
Dimensions(mm)	120 x 120 x 25
PWM Speed Mode（+/-10% RPM）	2000
Noise Level（dBA）	35.06

Air Pressure（mmH2O）	4.28
Airflow（CFM）	91.3
LED Modes	Motor PWM control ARGB control
ARGB Rated Voltage（V）	5
ARGB Rated Current（A）	0.29
ARGB Rated Power（W）	1.45
Motor Rated Voltage (V)	12
Motor Rated Current (A)	0.32
Motor Rated Power (W)	3.84