GEOMETRIC FUTURE
SIMPLIFY YOUR FUTURE

JUNIOR
ESKIMO 24/36

Eskimo junior,All-in-one liquid cpu cooler,including 240mm&360mm.Equipped with special make Squama 2503B series "Bucket" fans with excellent cooling performance and low noises.

User Guide

This instruction applies toEskimo 24/36

SPECIFICATIONS

GEOMETRIC FUTURE
240mm / 360mm LIQUID COOLER

Model	**Eskimo junior 24**
Water Block Dimensions(L*W*H)mm	78 x 78 x 53
Thermal Compound	Needle-cylinder type high thermal conductive silicone grease Xinyue7868
(INTEL) CPU SOCKET SUPPORT	"Intel® LGA2066/2011V3/2011/1200/1156/1155/1151/1150/1700 "
(AMD) CPU SOCKET SUPPORT	"AMD® AM3/AM3+/AM4"
Tubes Length	400
Tubes Material	Rubber with Nylon braided sleeve
LED Modes	Controller Built-in LED
Pump	Internal Pump
Pump Speed (+/-10% RPM)	2800
Bearing Type	Ceramic bearing
Noise Level (dBA)	< 30
Max.Flow (L/min)	1.4
Input Voltage (V)	12
Input Current(No Fan)(A)	0.25
Rated Power(No Fan)(W)	3
Mean Time Between Failure(h)	> 50000
Radiator	Square radiator
Dimensions(L*W*H)mm	277 x 120 x 27 mm
Enclosure Technics	Painting&printing
Materials	Aluminum
Connectors	Aluminum Pagoda-Shape Connectors

FAN	**SQUAMA 2503B x 2**
Dimensions(mm)	120 x 120 x 25
PWM Speed Mode (+/-10% RPM)	2000
Noise Level (dBA)	29
Air Pressure (mmH2O)	2.92
Airflow (CFM)	69.11
LED Modes	Motor PWM control ARGB control

Model	**Eskimo junior 36**
Water Block Dimensions(L*W*H)mm	78 x 78 x 53
Thermal Compound	Needle-cylinder type high thermal conductive silicone grease Xinyue7868
(INTEL) CPU SOCKET SUPPORT	"Intel® LGA2066/2011V3/2011/1200/1156/1155/1151/1150/1700 "
(AMD) CPU SOCKET SUPPORT	"AMD® AM3/AM3+/AM4/ TR4 "
Tubes Length	450
Tubes Material	Rubber with Nylon braided sleeve
LED Modes	Controller Built-in LED
Pump	Internal Pump
Pump Speed (+/-10% RPM)	2800
Bearing Type	Ceramic bearing
Noise Level (dBA)	< 30
Max.Flow (L/min)	1.4
Input Voltage (V)	12
Input Current(No Fan)(A)	0.25
Rated Power(No Fan)(W)	3
Mean Time Between Failure(h)	> 50000
Radiator	Square radiator
Dimensions(L*W*H)mm	397 x 120 x 27 mm
Enclosure Technics	Painting&printing
Materials	Aluminum
Connectors	Aluminum Pagoda-Shape Connectors

FAN	SQUAMA 2503B x 3
Dimensions(mm)	120 x 120 x 25
PWM Speed Mode（+/-10% RPM)	2000
Noise Level（dBA)	29
Air Pressure（mmH2O)	2.92
Airflow（CFM)	69.11
LED Modes	Motor PWM control ARGB control

PACKAGE CONTENT

GEOMETRIC FUTURE
240mm / 360mm LIQUID COOLER

ESKIMO JUNIOR 24

A:	Intel Mounting Bracket x2
B:	Fan x2
C:	AMD Mounting Bracket x2
D:	Intel CPU Backplate x1
E:	Standoff Screws x4 (115x)
F:	Standoff Screws x4 (17xx)
G:	Standoff Screws x4 (20xx)
H:	240 Radiator x1
I:	Standoff Screws x4 (AMD)
J:	Fan Screws x8
K:	Thumbscrew Cap x4
L:	Radiator Screws x8
M:	PWM Cable x1
N:	ARGB Cablex 1
O:	ARGB One-Click Controller x1
P:	Thermal Compound x1
Q:	Silicone grease spoonx1

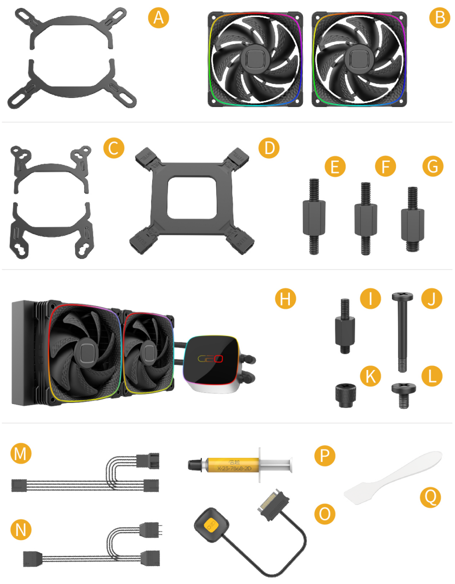

ESKIMO JUNIOR 36

A:	Intel Mounting Bracket x2
B:	Fan x3
C:	AMD Mounting Bracket x2
D:	Intel CPU Backplate x1
E:	Standoff Screws x4 (115x)
F:	Standoff Screws x4 (17xx)
G:	Standoff Screws x4 (20xx)
H:	360 Radiator x1
I:	Standoff Screws x4 (TR4)
J:	Standoff Screws x4 (AMD)
K:	Fan Screws x12
L:	Thumbscrew Cap x4
M:	Radiator Screws x12
N:	PWM Cable x1
O:	ARGB Cable x1
P:	ARGB One-Click Controller x1
Q:	Thermal Compound x1
R:	Silicone grease spoon x1

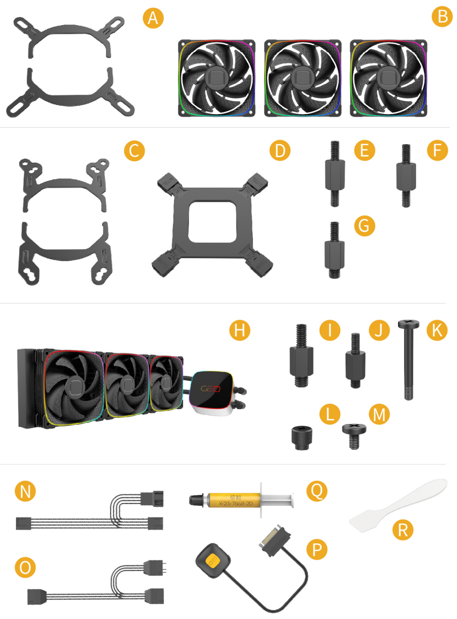

HOW TO ASSEMBLE

GEOMETRIC FUTURE
240mm / 360mm LIQUID COOLER

1 Install Fans

1. Install Fans to Radiator

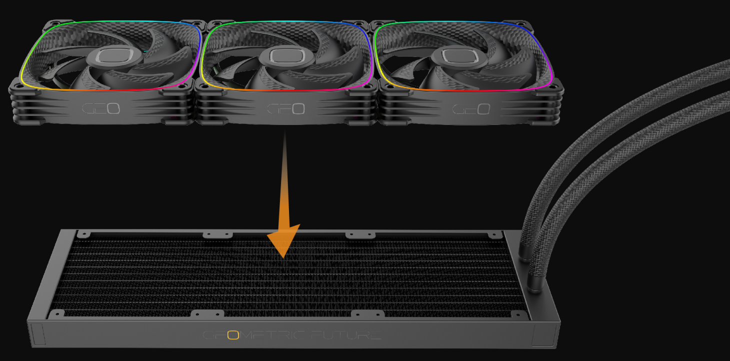

2. Install Fan Screws

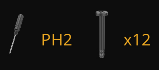

2 Install the CPU Cooler

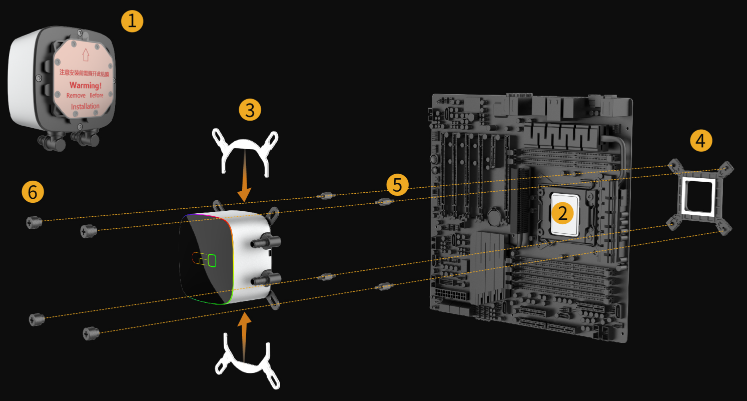

1. Remove the protect film from the cold-plate.

2. Apply the thermal compound on the CPU surface,and spread evenly with silicone grease spoon

Thermal Compound
Silicone grease spoon

3. Install the Mounting Bracket
Choose your Mounting Bracket INTEL or AMD according to your Motherboard.

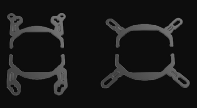

4. Install the Backplate
Remove the white double-sided adhesive at the bottom(AMD motherboard does not require backplate installation,just need to remove the mounting bracket in the below picture and then install 4 standoff screws.

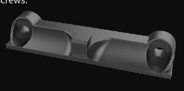

5. Install the Standoff Screws
Choose the correct 4 standoff screws match with the CPU Mounting Bracket,then install them onto your motherboard and tighten them.

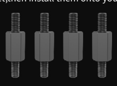

6. Install the Water Block
Put the water block on the CPU,and then tighten 4 thumbscrew caps

thumbscrew caps

3 Install Fans and Radiator combo to the PC chassis and tighten them

PH2 x12

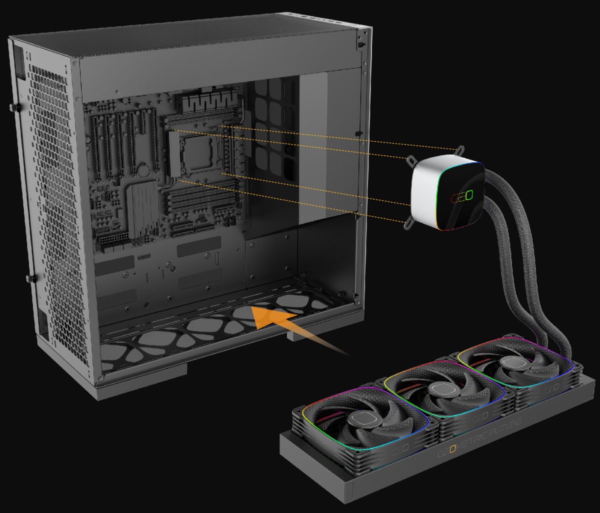

4 Installation Completion

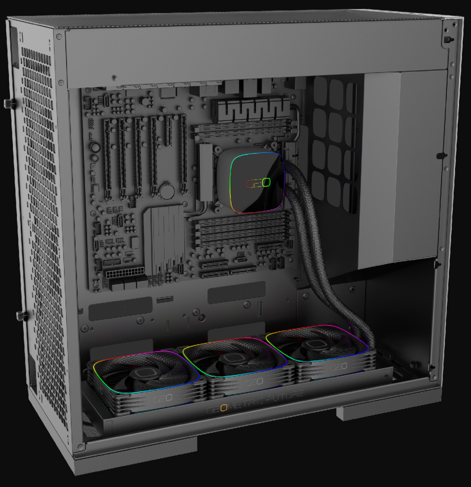

5 Connection Cables

Fans/ARGB Cable Connecting to the motherboard

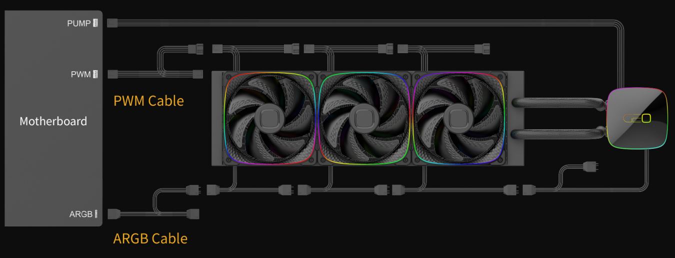

ARGB One-Click Controller Installation

If your motherboard does not support ARGB effect,you could use the included ARGB One-Click Controller to connect to your PSU’ s SATA cable and the Addressable Cable in order to use the different of lighting effects.

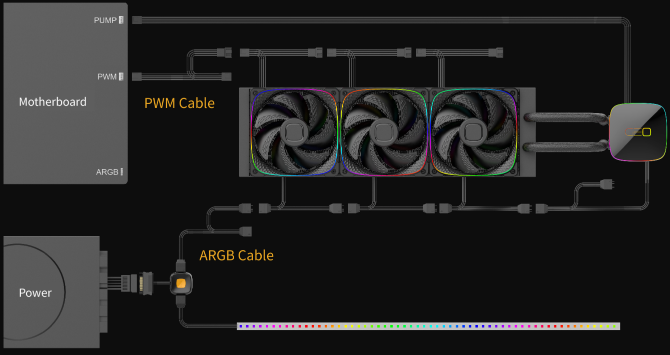

Tap the button to change the lighting modes which is as shown in the below.
(Hold the button for 2 seconds to turn on or off the lights.)

1	GEOMETRIC FUTURE yellow and orange is recommended		
2	Single color gradient	5	Lighting Form:Red, green, blue, yellow, purple, white
3	Colorful gradient	6	Breathing:Red, green, blue, yellow, purple, white
4	Colorful flow	7	Flow: Red, green, blue, yellow, purple, white

PRECAUTIONS

- Install in accordance with the user manual' s instructions.
- Please wear electrostatic discharge (ESD) rings and protective gloves when installing the PC.The products or components to be operated by power supply must be connected in the correct way and line sequence. Otherwise, hardware such as the computer motherboard may be burned down and personal injury may occur.
- Do not use this product for any purpose other than the specified ones, and do not modify this product to avoid failure and damage to the product and related components.
- To move the product and its contents, please remove all components of the product before operation to avoid damage to the product and related components,even more personal injury.
- If you encounter any questions about product assembly or use, please consult the official customer service in time to obtain correct guidance before operation.
- If the product and components are damaged due to unauthorized assembly,you will pay for the repair and the replacement for the components.
- Do not insert foreign materials into the fan blade, so as not to damage the normal operation of the product.
- Do not modify the original fan/pump cable and port in order to avoid short circuit which may burn down the products.
- Do not touch the impeller while the fan is running to avoid injury or damage to the product.
- Please only use this product in a computer case and keep this product away from any liquids.